

Alley Closure Application

Item 1. Alley Closure Letter
1007 S 500 W, Salt Lake City UT
Parcel Number 15-12-327-001-0000
3/7/2022

To Whom it may concern;

The purpose of this request is to vacate the alley way outlined in this application. The alley way bisects the property through the center from north to south and there is no other property owner that uses or abuts the alley way. The alley way runs from Brooklyn ave to the UDOT owned parcel that is the 900 S exit from I 15.

Thank you

Jonah Hornsby
Jodah One, LLC
Member/Manager
801-580-4945
1075 E Hollywood Ave
Salt Lake City, UT

Item 2. Map

Subject Parcel Legal Description

Beginning at the Northwest corner of Lot 33, DOLAN'S SUBDIVISION in the North 1/2 of Block 24, Five Acre Plat "A", Big Field Survey, thence East 265 00 feet to a point 13.75 feet East from the Northwest corner of Lot 38 of said subdivision; thence Southwesterly 128 feet, more or less, along a straight line to a point 109.80 feet South and 48.52 feet East from the Northwest corner of Lot 34 of said subdivision; thence West 110 feet; thence Northwesterly 131 feet, more or less, along a straight line to a point 14.34 feet South of the point of beginning; thence North 14.34 feet to beginning.

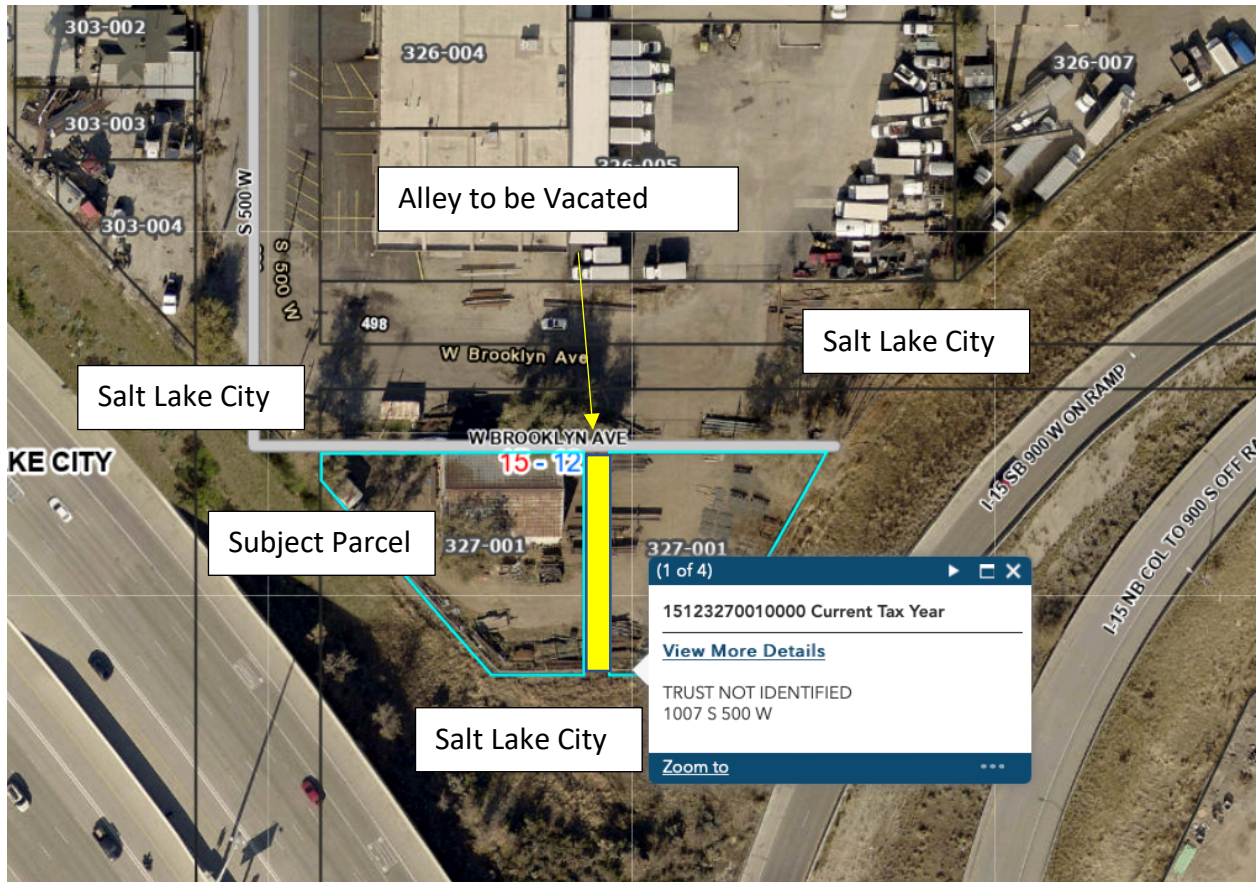

Item 3.

Description

The alley is approximately 13.25' wide and 100' long running from Brooklyn ave south to the southern boundary line of the parcel. See attached Survey.

Item 4.

Adjacent property owners.

There are not adjacent owners to this alley other than the applicant, the road and the City.

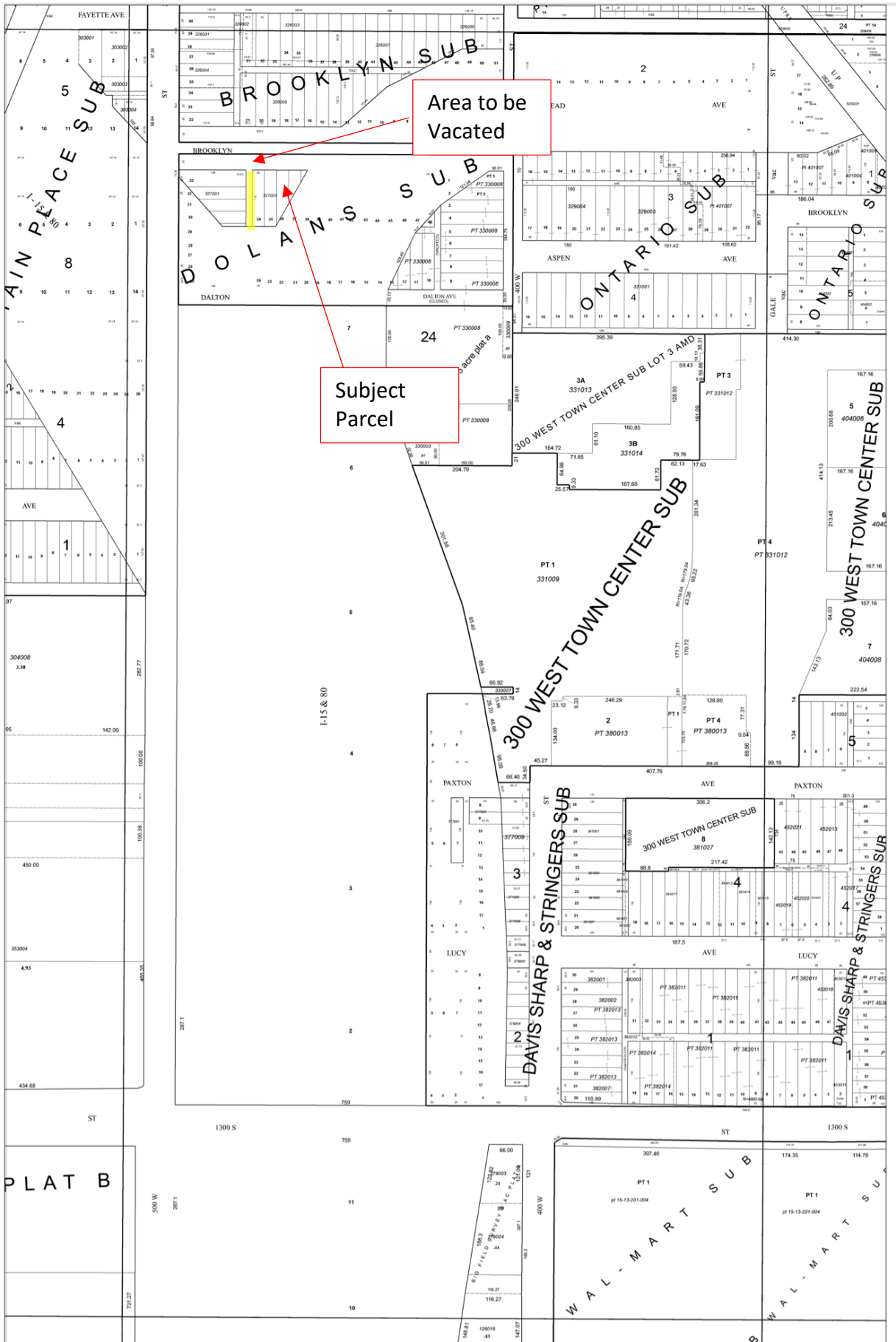

This map is not intended to represent actual physical properties. In order to establish exact physical boundaries a survey of the property may be necessary.



Prepared and published by
Salt Lake County Recorder
Rachelle Hobbs
2001 S. State Street (N)1-600
Salt Lake City, Utah 84199
385-468-8145
recorder.slcgo.org



E 1/2 SW 1/4 Sec 12 T1S R1W
SALT LAKE COUNTY, UTAH

9/17/2020

Scale 1"=100'

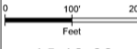

15-12-32

1	2	3	4	5	6	7	8	9	10	11	12	13	14	15	16	17	18	19	20	21	22
23	24	25	26	27	28	29	30	31	32	33	34	35	36	37	38	39	40	41	42	43	44

Area Section Page